UptimeEquip
Innovative Maintenance Support Program

SelectEquip
Flexible Innovative Packaging Systems

GENERAL SERVICE REPORT

Customer:	Coles ROAA	**Date:**	21st August
Site Address:	54 Templar Rd, Erskine Park NSW 2759	**Site Contact:**	Alan Villa
		Phone:	0438 325 453
Customer PO #:		**Internal Job #:**	4257

Subject: Mono Film trials

Equipment Type:	Serial Number:	Customer Line # (if applicable):
Trave 590	A17A-11614	Line 4
Platformer	A17A-11614	Line 4

Equipment condition:

Work Performed:

Wednesday 21st *11x9 DOT*

- *Mono film trials on the 11x9 tool VSP with Sealed air support*
- *We started on the Platformer XT500NC film which went well but started to notice the film was lifting on the edge causing bad forming of the trays.*
- *The edges only started to lift on the diffusers after a while of running and not straight away*
- *The film reel was turn around so now the film is fed from under and not over coming off the reel*
- *This was an improvement but David from sealed air will investigate as to why.*
- *The trays looked okay and finished off acceptable.*
- *Running fed product through the Trave 590 TE350TX mono film which can only be used on XT500NC film*
- *The product placement was good and due this the film performed well with limited reworks*
- *Not much was done to the recipe but more with tray placement on infeed and pusher arms.*

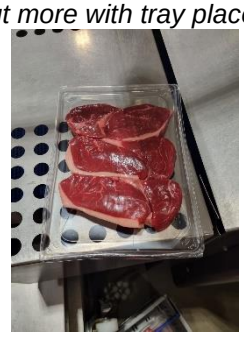

Note: my only concern was the film lifting on the edges once placed on Diffusers which affect forming but David from Sealed air will investigate as to why and solve the problem, the edges did not lift on start-up but only after a while of running

9x8 DOT

- *Production changed over to the 9x8 VSP to trial run the Mono film supported by Johan (select tech)*
- *Starting with the Platformer they ran into trouble with heater plate no4 temperature error*
- *The PT100 temperature plug had to be checked for loose connection and retightened which seem to work.*
- *Once the error was fixed and speed reduced on the Platformer they could run with no more issues.*
- *Trays formed okay and acceptable to put through the Trave 590*
- *They started having problems with infeed side of the Trave with timing and trying to run too fast causing stoppages.*
- *The reworks for this production run was too high and not acceptable so we will need to revisit and clean up the recipe and understand a bit more on product placement.*

UptimeEquip
Innovative Maintenance Support Program

SelectEquip
Flexible Innovative Packaging Systems

GENERAL SERVICE REPORT

SPARE PARTS USED				
Part Number:	**Description:**	**Qty:**	**Chargeable?**	
			Yes ☐	No☐
			Yes☐	No☐
			Yes☐	No☐

RECOMMENDED SPARE PARTS		
Part Number:	**Description:**	**Qty:**

TECHNICIAN HOURS					
Wednesday 21st	**Marc Ashford**			**Johan Venter**	
Time	**Start**	**Finish**		**Start**	**Finish**
Travel To Site:				10:00	10:30
Onsite:	07:30	10:30		10:30	15:30
Travel From Site:				15:30	16:30
Report time: 30min					

REPORT SIGN OFF			
	Print Name:	**Signature:**	**Date:**
Customer:		X _____	21st August
Technician:	Marc Ashford		

Select Equip
7 Gatwick Road Bayswater North
Victoria 3153 Australia
Phone +61 (3) 8720 8400

Trading as Select Equip
Select Packaging Systems Pty Ltd ABN 59 087 731 520
spares@selectequip.com.au www.selectequip.com.au